

FRONT ELEVATION

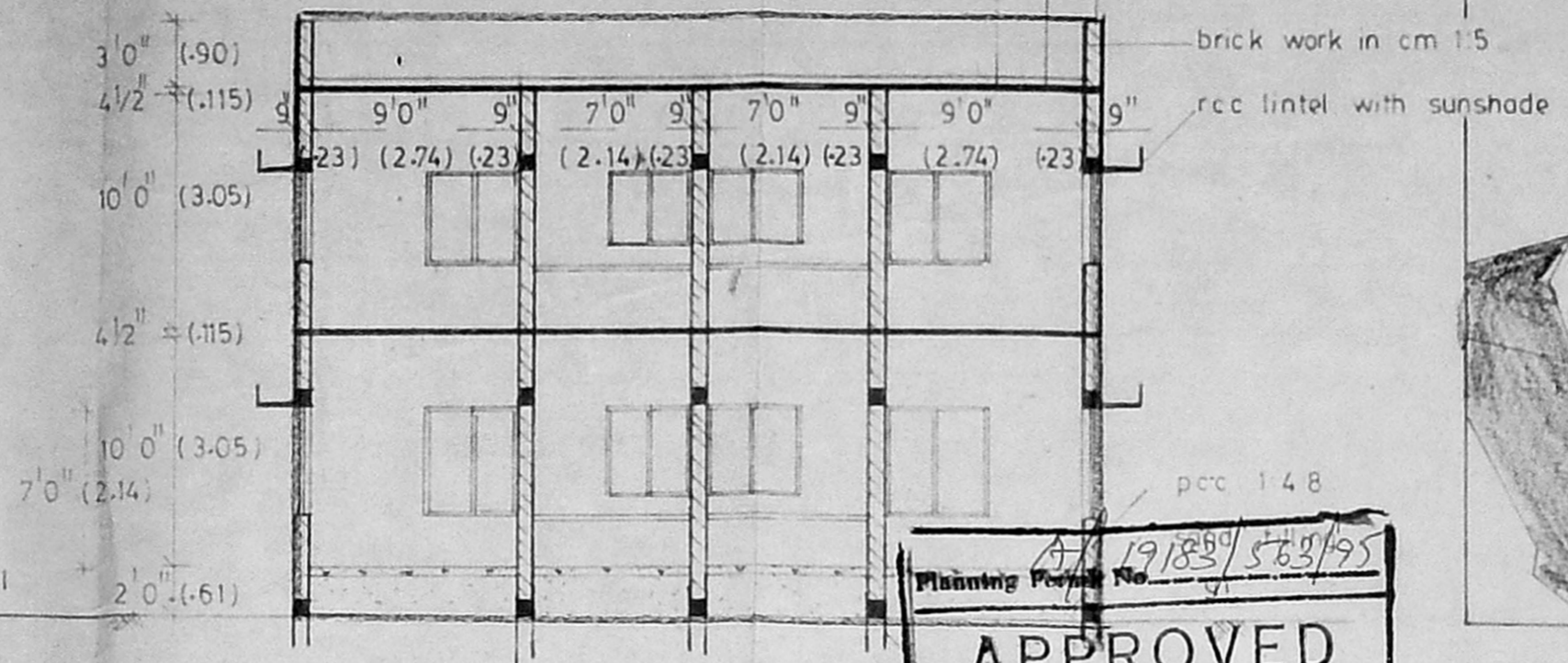

SECTION ON AB

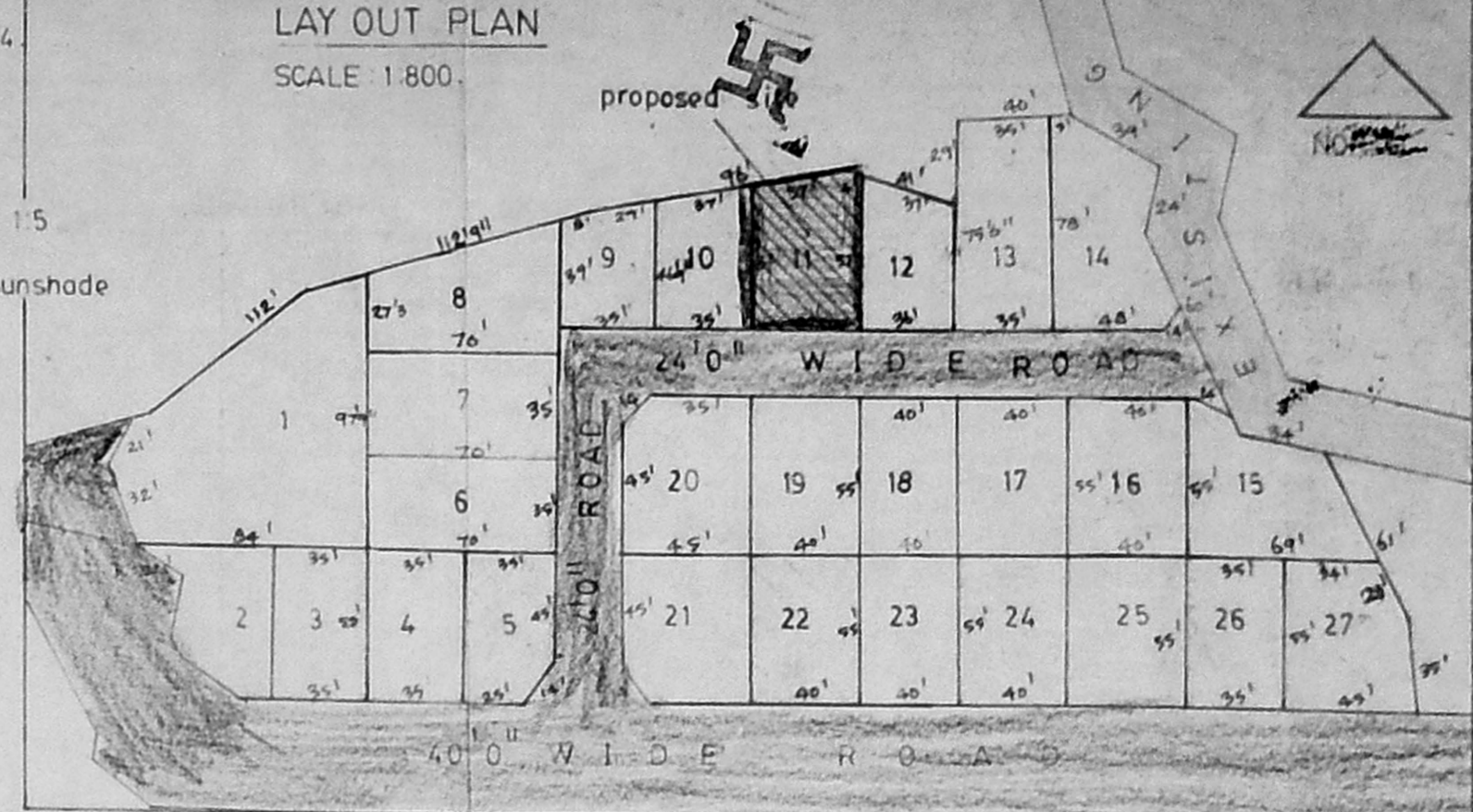

LAY OUT PLAN
SCALE 1:800

APPROVED
SUBJECT TO THE CONDITIONS IN THIS OFFICE LETTER.
No. A/14761/95 Date: 8-95
FOR MEMORANDUM SECRETARY
MADRAS METROPOLITAN
DEVELOPMENT AUTHORITY
MADRAS - 600 008.

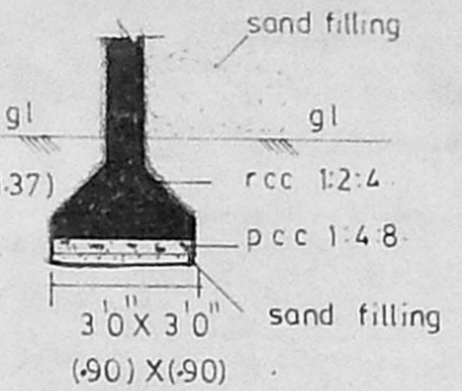

TYP FOUR DETAIL

MMDA APPROVED NO : PPD/LO NO: 61/94.
DATED: 9-6-94
BOUNDARY: b
PROPOSAL'S: r
ROAD: g
EXISTING ROAD: y
R. P. Senthil plan
A/14761/95
4/3/95

JOINERIES DETAILS

D	DOOR	3'3" X 7'0" (1.00 X 2.14)
D1	DOOR	3'0" X 7'0" (0.91 X 2.14)
D2	DOOR	2'6" X 7'0" (0.76 X 2.14)
W	WINDOW	4'0" X 5'0" (1.22 X 1.83)
W1	WINDOW	4'5" X 4'5" (1.37 X 1.37)
W2	WINDOW	4'0" X 3'5" (1.22 X 1.06)
W3	WINDOW	2'5" X 4'6" (0.76 X 1.37)
V	VENTILATOR	2'5" X 3'0" (0.76 X 0.90)
FWD	FRENCH WINDOW WITH DOOR	6'0" X 7'0" (1.83 X 2.14)

AREA CALCULATION DETAILS

PLOT EXTENT	2218 SFT. (206.27 SQ M)
GROUND FLOOR PLINTH AREA	831 SFT. (77.28 SQ M)
FIRST FLOOR PLINTH AREA	896 SFT. (83.33 SQ M)
VACANT SPACE	1387 SFT. (128.99 SQ M)

NOTE
all measurements within brackets are in metre.
waste water from kitchen is to be used garden purpose only.

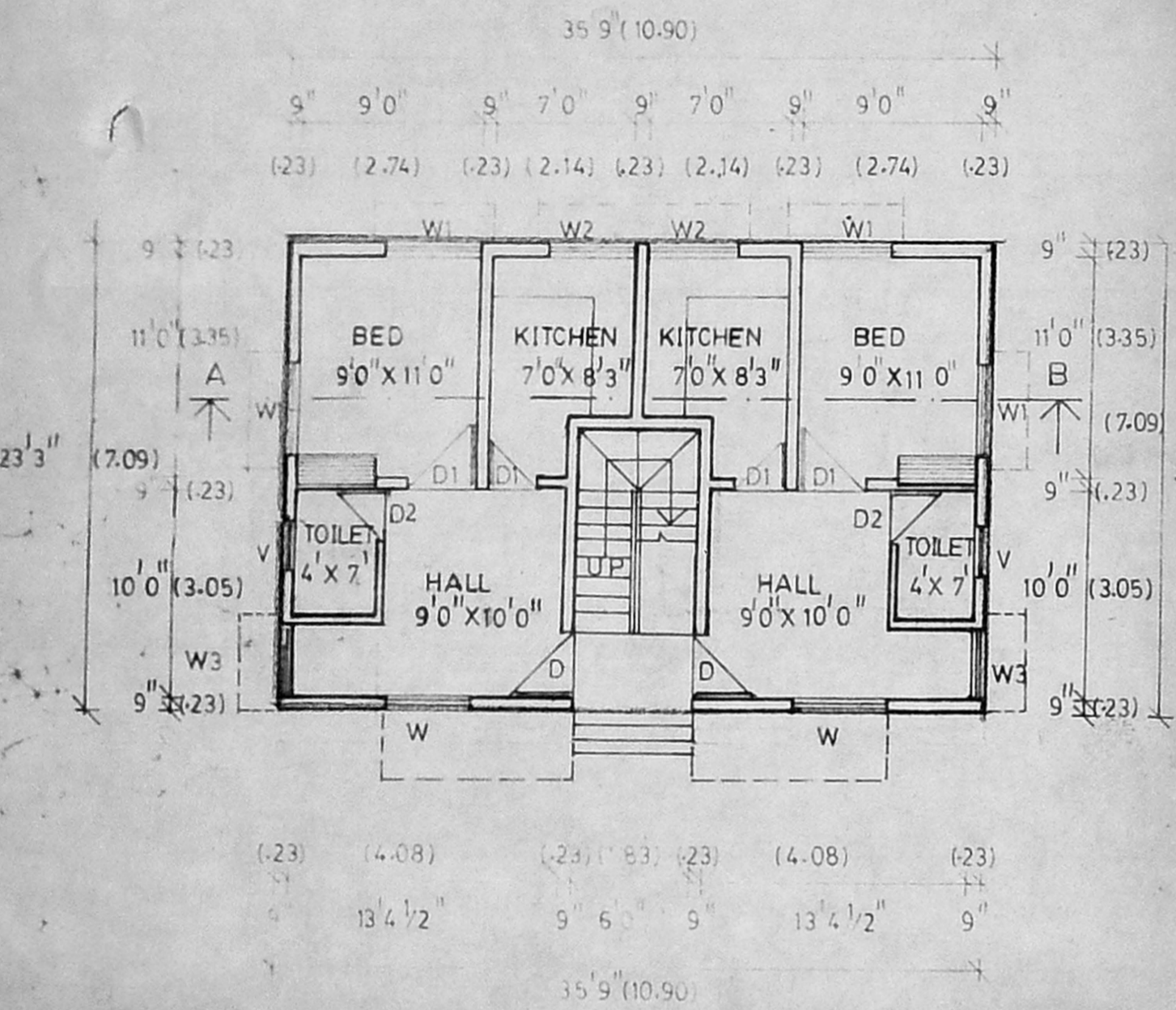

GROUND FLOOR PLAN

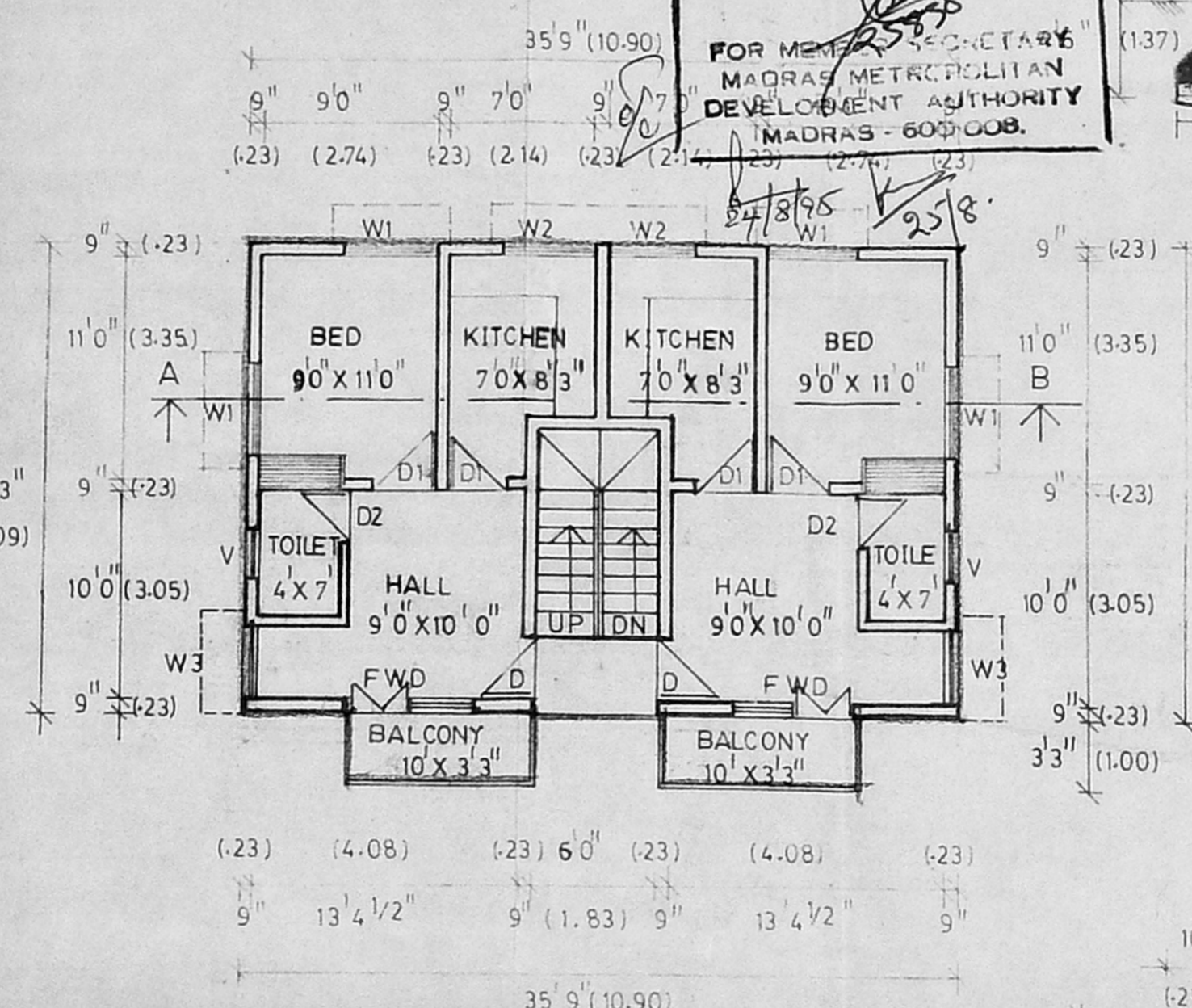

FIRST FLOOR PLAN

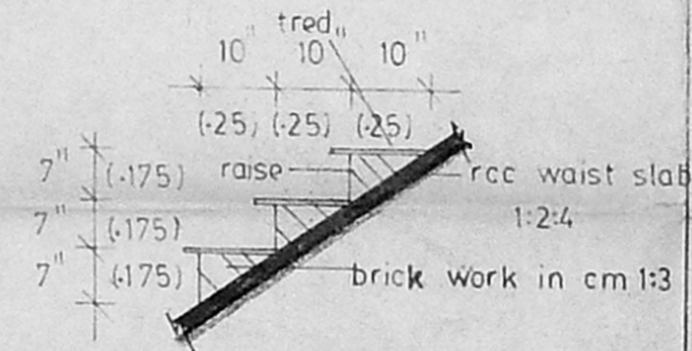

STAIRCASE DETAILS

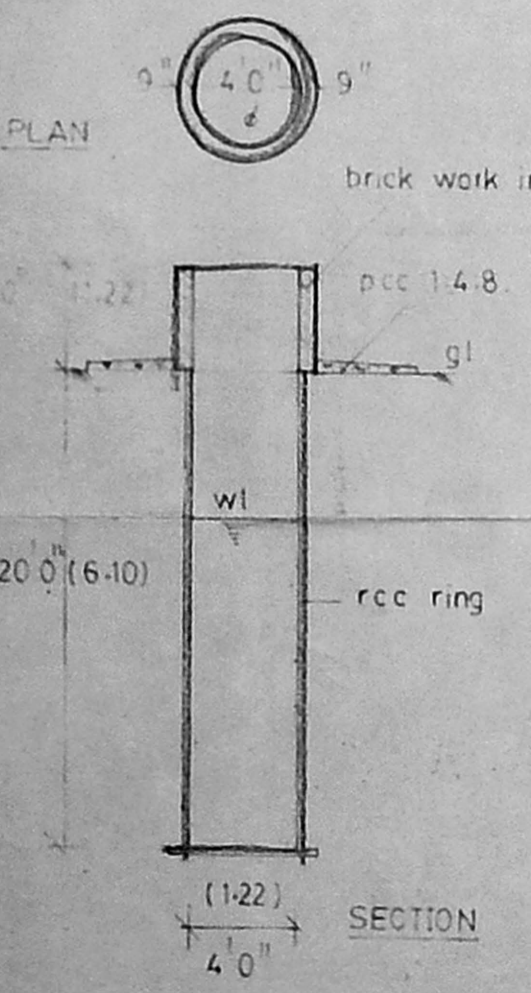

WELL DETAILS

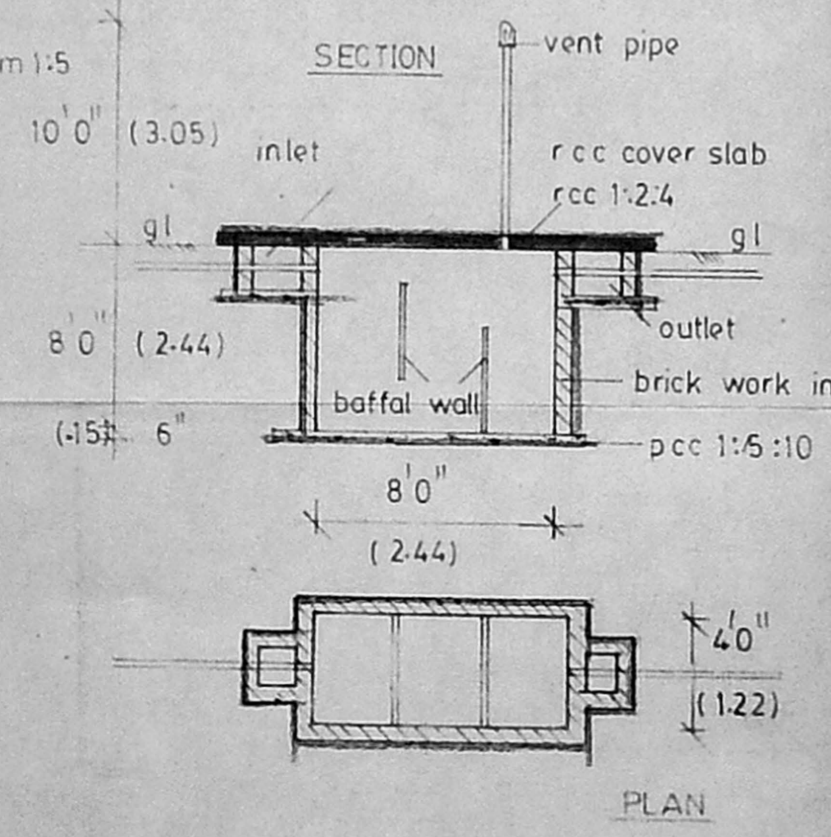

SEPTIC TANK DETAILS

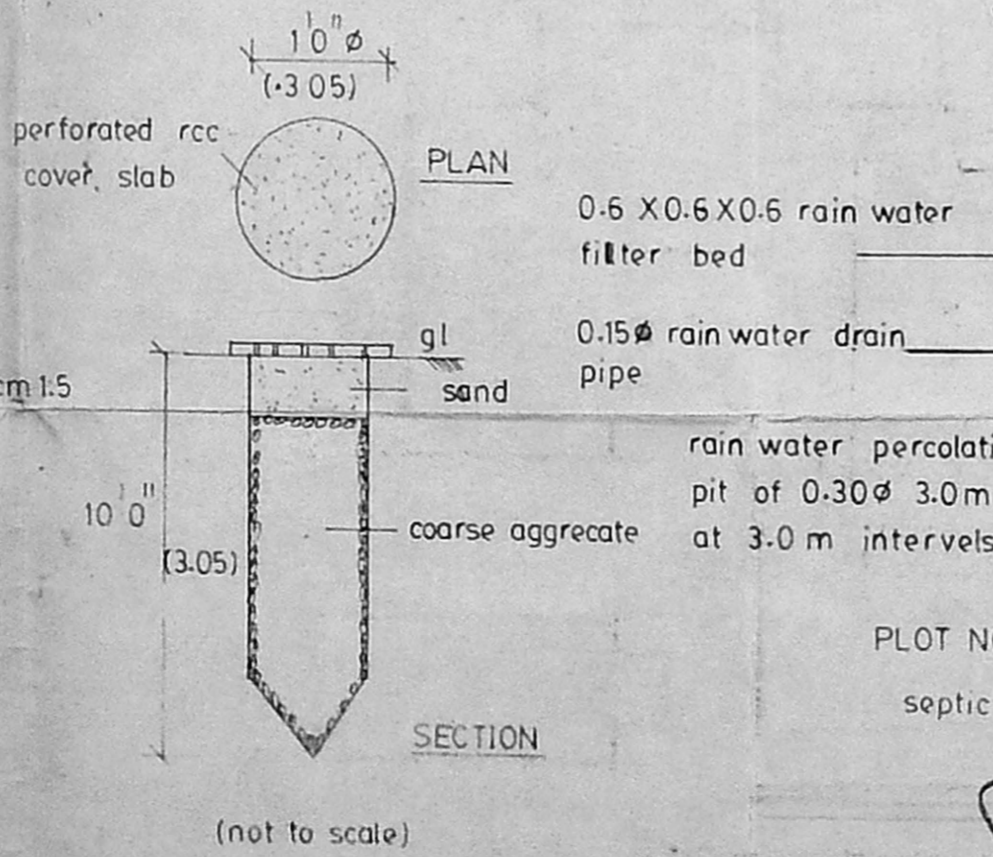

RAIN WATER PERCOLATION PIT DETAILS

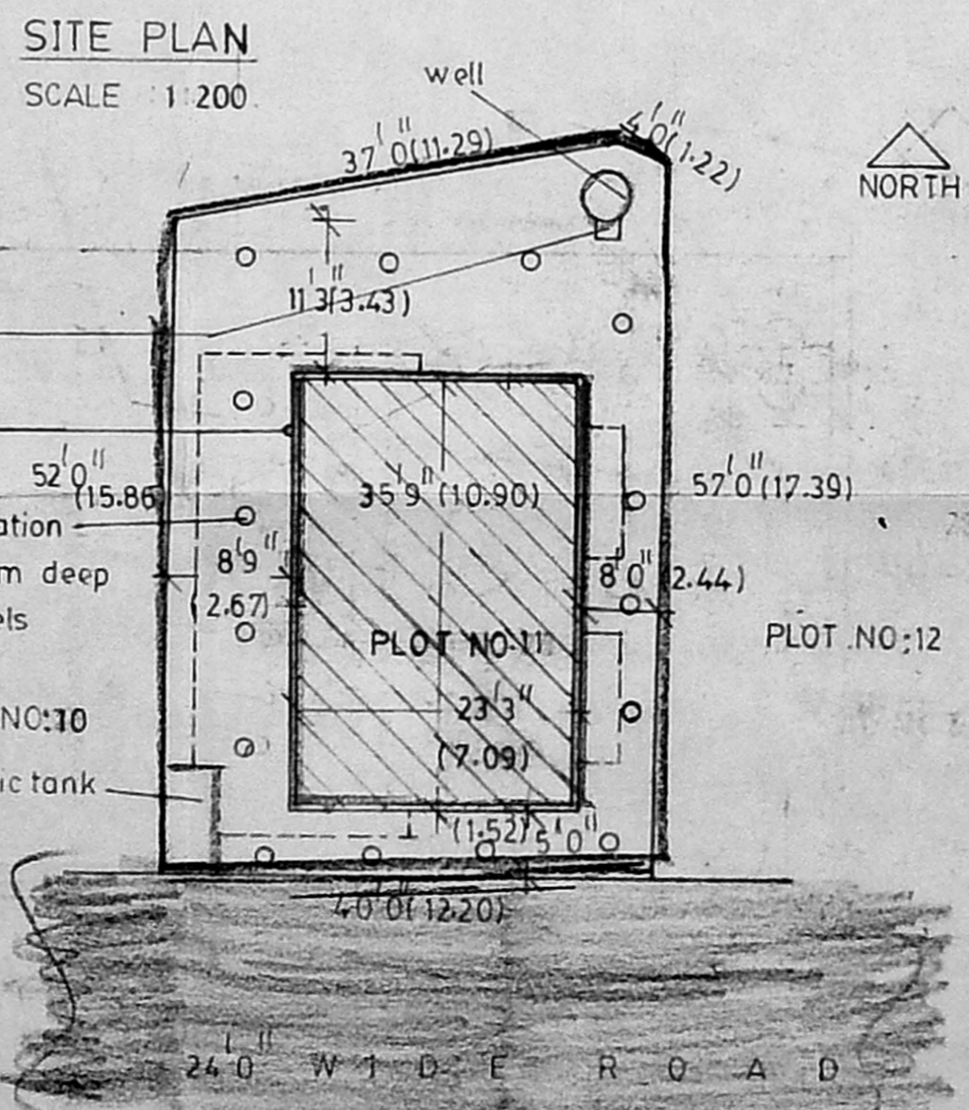

SITE PLAN
SCALE 1:200

PROPOSED CONSTRUCTION OF
RESIDENTIAL FLATS FOR THE CINE
TECHNICIANS ASSOCIATION OF SOUTH
INDIA, AT PLOT NO:11, IN S.NO:550
OF MANGADU VILLAGE, SRIPERUM-
BUDUR TALUK, CHENGAI M.G.R
DISTRICT.
SCALE: 1:100

A. Velu
Licensed Surveyor
CORPORATION OF MADRAS NO. 150
28, Maniappan Street,
PERAMBUR, MADRAS-11,
(Near: Perambur Market)
licensed surveyor
For CINE TECHNICIANS ASSOCIATION
OF SOUTH INDIA
President
applicant